IaC Provisioning for Telecomm System Report

Course Name: DevOps

Institution Name*:* Medicaps University – Datagami Skill Based Course

Student Name(s) & Enrolment Number(s):

Sr no	Student Name	Enrolment Number
1.	Mohd Dilshad Khan	EN22CS301602
2.	Nishit Sharma	EN22CS301658
3.	Paridhi Gupta	EN22CS301683
4.	Mohd Suhail Khan	EN22CS301604
5.	Nirmal Kant Shrivastava	EN22CS301656

Group Name: Group 08D6

Project Number: DO-19

Industry Mentor Name:

University Mentor Name: Prof. Akshay Saxena

Academic Year: 2025-2026

Problem Statement & Objectives

1. Problem Statement

The telecommunication industry requires highly reliable, scalable, and efficient infrastructure to support a growing number of users, services, and real-time data processing. Traditional infrastructure provisioning methods are often manual, time-consuming, and prone to human errors, leading to delays in deployment, inconsistent configurations, and increased operational costs.

With the rapid expansion of telecom networks, including cloud-based services and distributed systems, managing infrastructure manually becomes inefficient and difficult to scale. Additionally, ensuring consistency across environments (development, testing, and production) poses a major challenge, resulting in configuration drift and system instability.

There is a need for an automated, standardized, and repeatable approach to infrastructure provisioning that can reduce manual effort, improve reliability, and accelerate deployment cycles. Infrastructure as Code (IaC) provides a solution by enabling infrastructure management through code, ensuring consistency, scalability, and faster provisioning.

This project aims to address these challenges by implementing an IaC-based provisioning system tailored for telecommunication environments, enabling automated deployment, efficient resource management, and improved system reliability.

2. Project Objectives

The main objective of this project is to design and implement an efficient Infrastructure as Code (IaC) based provisioning system for telecommunication environments. The project focuses on automating infrastructure deployment and improving scalability, consistency, and reliability.

The specific objectives of the project are:

- To automate the provisioning and management of telecom infrastructure using Infrastructure as Code principles.
- To reduce manual intervention and minimize human errors in infrastructure setup and configuration.

- To ensure consistency across different environments such as development, testing, and production.
- To enable faster deployment and scaling of resources based on demand.
- To improve resource utilization and optimize operational efficiency in telecom systems.
- To implement a repeatable and version-controlled infrastructure setup.
- To enhance system reliability, availability, and fault tolerance.
- To simplify infrastructure monitoring, updating, and maintenance processes.

3. Scope of the Project

The scope of this project focuses on the design and implementation of an Infrastructure as Code (IaC) based provisioning system tailored for telecommunication environments. The project aims to automate the deployment, configuration, and management of infrastructure components using modern cloud and DevOps practices.

The detailed scope of the project includes:

- Automating the provisioning of core infrastructure components such as compute resources, networking, and storage required for telecom services.
- Designing reusable and modular IaC scripts to enable consistent and repeatable deployments across different environments.
- Supporting dynamic scalability to handle increasing user demand and varying workloads in telecom systems.
- Ensuring environment consistency across development, testing, and production to avoid configuration mismatches.
- Integrating version control mechanisms to maintain infrastructure code, track changes, and enable rollback to previous stable versions.
- Enabling faster deployment cycles to reduce provisioning time from hours/days to minutes.
- Implementing basic monitoring and logging mechanisms for infrastructure performance and availability.

- Providing a structured workflow for infrastructure lifecycle management including provisioning, updating, and decommissioning.
- Supporting cloud-based deployment models to improve flexibility, availability, and cost efficiency.
- Enhancing collaboration among teams by using standardized infrastructure definitions.

Additionally, the project demonstrates how IaC can be applied in telecom systems to improve operational efficiency and reduce dependency on manual processes.

Proposed Solution

1. Key features

- **Infrastructure as Code (IaC) Implementation**
  Automates the provisioning and management of infrastructure using code, ensuring consistency and repeatability.
- **Automated Resource Provisioning**
  Enables automatic creation of compute resources, networking components, and storage without manual intervention.
- **Scalability and Flexibility**
  Supports dynamic scaling of infrastructure based on user demand and telecom workload requirements.
- **Environment Consistency**
  Maintains uniform configurations across development, testing, and production environments, reducing configuration drift.
- **Version Control Integration**
  Infrastructure code is managed using version control systems, allowing tracking of changes, collaboration, and rollback capabilities.
- **Reduced Deployment Time**
  Significantly decreases the time required to provision infrastructure compared to traditional manual methods.
- **Error Reduction and Reliability**

Minimizes human errors through automation, improving system reliability and stability.

- **Modular and Reusable Code Design**
  Uses reusable modules/templates for efficient infrastructure setup and easier maintenance.
- **Basic Monitoring and Logging Support**
  Provides mechanisms to monitor system performance and log activities for troubleshooting and analysis.
- **Cost Optimization**
  Efficient resource allocation helps in reducing unnecessary costs in telecom infrastructure management.

2. System Architecture

The system architecture of the IaC-based provisioning system for telecommunication is designed to automate infrastructure deployment using a structured and modular approach. It integrates user input, infrastructure code, cloud services, and monitoring components to ensure efficient and scalable operations.

Workflow Explanation:

- **User Input / Configuration Layer**
  The process begins with the user defining infrastructure requirements such as compute resources, networking, and storage configurations through configuration files or templates.
- **Infrastructure as Code (IaC) Layer**
  The defined requirements are written as code using IaC tools. These scripts describe the desired state of the infrastructure in a declarative manner.
- **Version Control System**
  The IaC scripts are stored and managed in a version control system (e.g., Git), enabling tracking of changes, collaboration, and rollback to previous configurations if needed.
- **Provisioning Engine**
  The IaC tool processes the code and interacts with the cloud provider or virtualization platform to provision the required resources automatically.

- **Cloud Infrastructure Layer**
  The infrastructure is deployed on cloud platforms, including virtual machines, networking components, storage systems, and load balancers required for telecom services.
- **Configuration & Deployment Layer**
  Additional configurations and services are deployed on the provisioned infrastructure to make it ready for telecom applications.
- **Monitoring & Logging Layer**
  Monitoring tools track system performance, availability, and resource usage, while logging mechanisms help in debugging and maintaining the system.
- **Feedback & Optimization**
  Based on monitoring data, the system can be optimized for better performance, scalability, and cost efficiency.

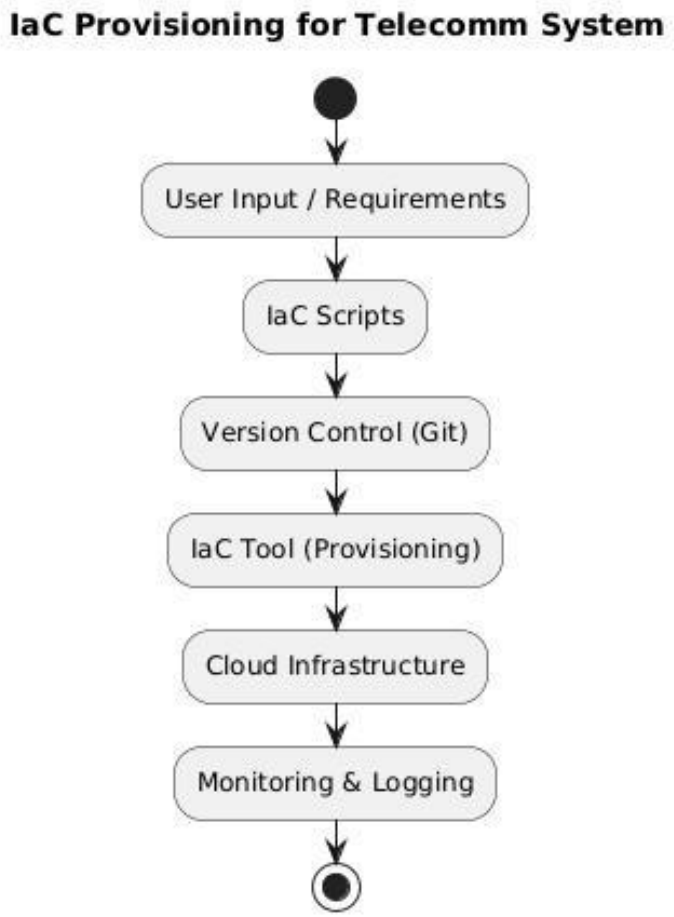

Process Flow

The process flow of the IaC-based provisioning system describes the step-bystep execution of infrastructure deployment and managementin a telecommunication environment. It ensures automation, consistency, and efficient resource utilization.

1. **Requirement Definition**
   The process begins with defining infrastructure requirements such as compute resources, network configurations, and storage needs based on telecom system demands.
2. **Creation of IaC Scripts**
   The defined requirements are translated into Infrastructure as Code (IaC) scripts using configuration files. These scripts describe the desired state of the infrastructure.
3. **Version Control Management**
   The IaC scripts are stored in a version control system (e.g., Git), allowing tracking of changes, collaboration among team members, and rollback to previous versions if necessary.
4. **Execution of IaC Tool**
   The IaC tool reads the scripts and generates an execution plan to provision the infrastructure automatically according to the defined configurations.
5. **Infrastructure Provisioning**
   The system provisions cloud resources such as virtual machines, networking components, and storage systems required for telecom operations.
6. **Configuration and Deployment**
   After provisioning, necessary configurations and application services are deployed on the infrastructure to make it fully functional.
7. **Monitoring and Logging**
   The deployed system is continuously monitored to track performance, availability, and resource utilization, while logs are maintained for troubleshooting and analysis.
8. **Optimization and Scaling**
   Based on monitoring data, the system is optimized and scaled dynamically to handle varying workloads and improve efficiency.

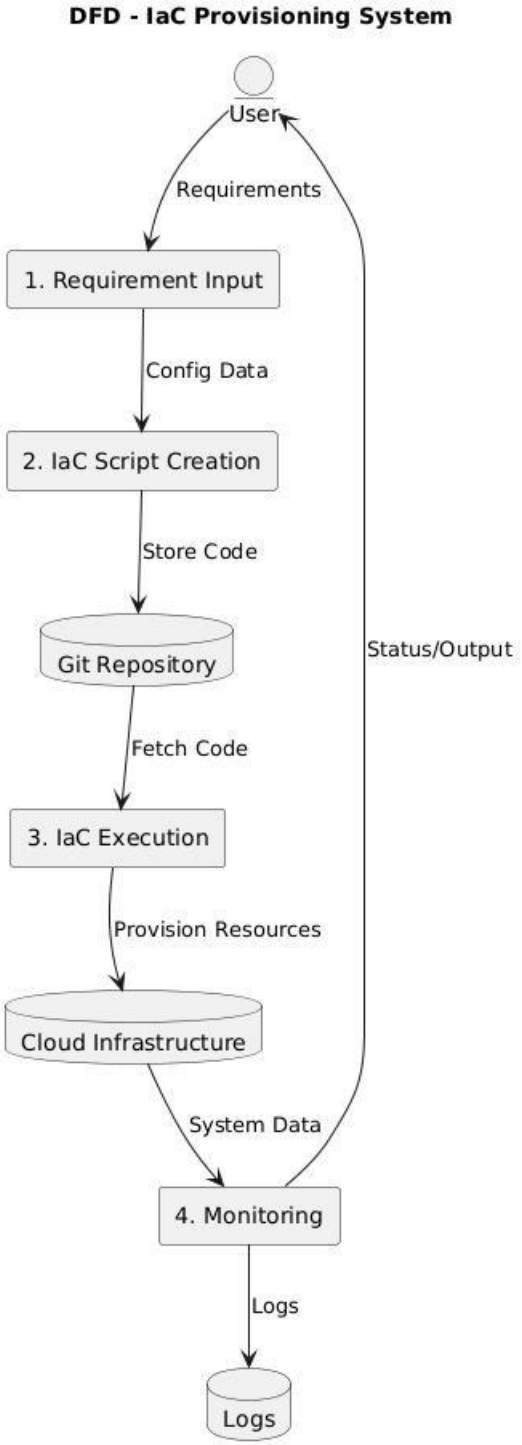

3. Tools & Technologies Used

The implementation of the IaC-based provisioning system for telecommunication relies on various tools and technologies that enable automation, scalability, and efficient infrastructure management.

- **Infrastructure as Code Tool**
  Tools such as Terraform are used to define and provision infrastructure through code in a declarative manner.
- **Cloud Platform**
  Cloud platforms like AWS / Microsoft Azure / Google Cloud are used to deploy and manage compute resources, networking, and storage required for the telecom system.
- **Version Control System**
  Git is used to store, manage, and track changes in IaC scripts, enabling collaboration and rollback capabilities.
- **Programming / Scripting Languages**
  Languages such as Python or shell scripting are used for automation, configuration, and integration tasks.
- **Configuration Management (Optional)**
  Tools like Ansible can be used for configuring and managing deployed infrastructure.
- **Monitoring & Logging Tools**
  Tools such as CloudWatch / Prometheus / Grafana are used to monitor system performance, resource usage, and maintain logs.
- **Operating System**
  Linux-based systems (e.g., Ubuntu) are used for deploying and managing cloud infrastructure.
- **Development Environment**
  Tools like Visual Studio Code are used for writing, editing, and managing the infrastructure code.

Results & Output

1. Screenshots / outputs

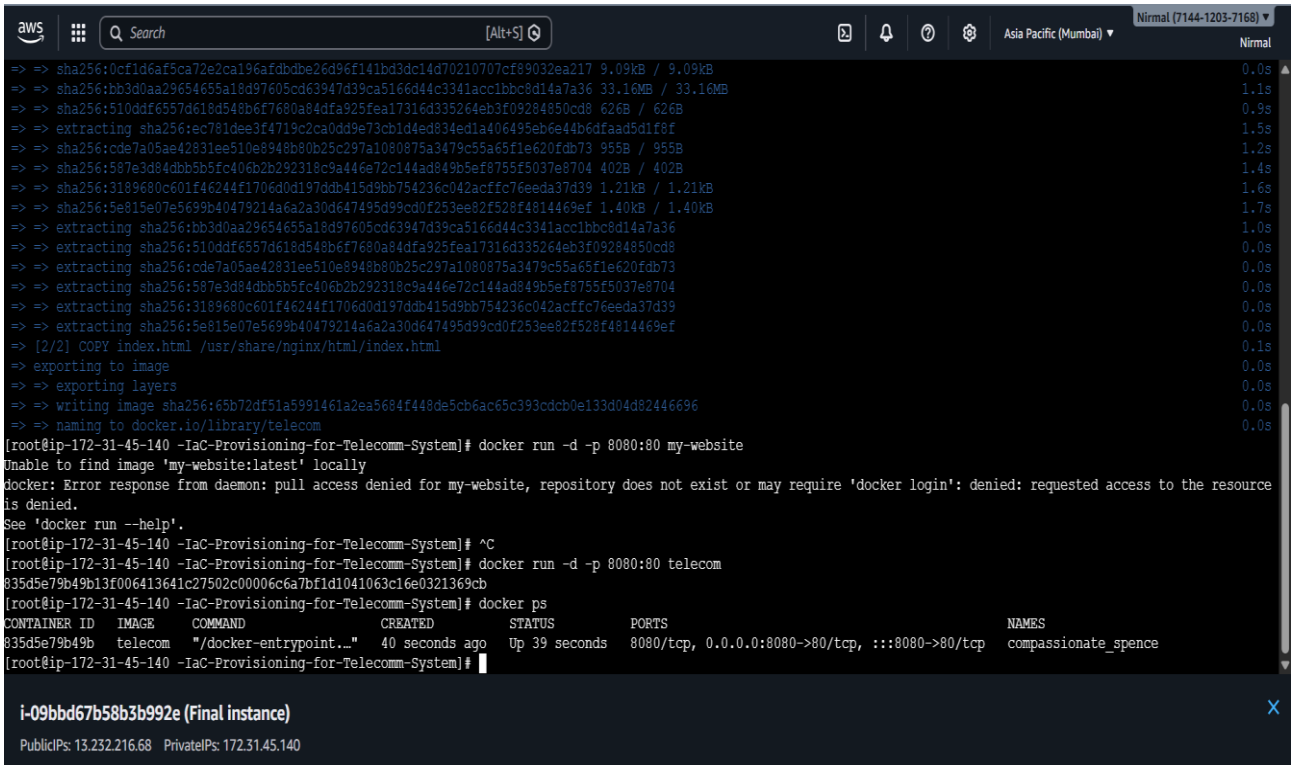

The screenshot shows the successful deployment of a Docker container on a cloud-based instance using IaC principles. The Docker image is built and executed using the docker run command with port mapping.

The docker ps output confirms that the container is running successfully. This demonstrates automated provisioning, deployment, and execution of infrastructure in the telecommunication system.

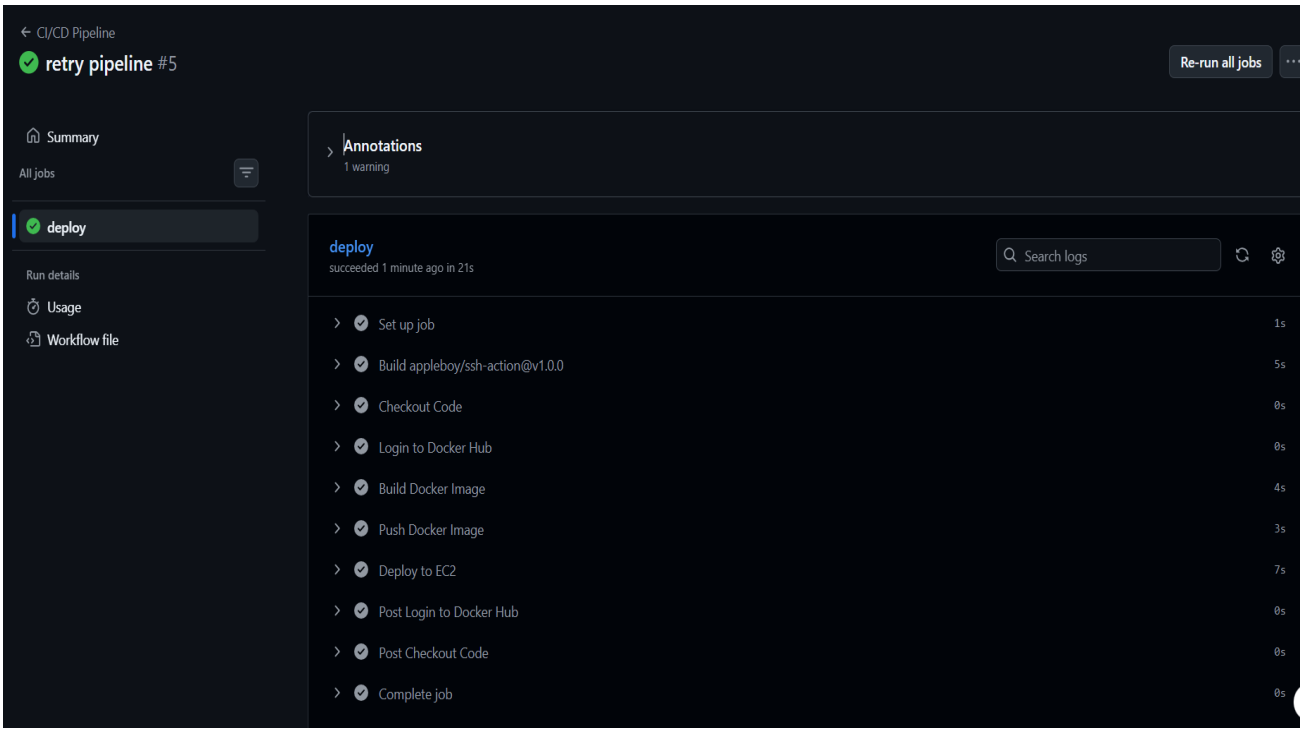

The screenshot shows the successful execution of the CI/CD pipeline for automated deployment. It includes steps such as code checkout, Docker image build, image push to Docker Hub, and deployment to a cloud instance.
All stages are completed successfully, indicating that the system supports continuous integration and automated infrastructure deployment using IaC principles.

2. Reports / dashboards / models

The project incorporates reporting and dashboard mechanisms to monitor and analyze the performance of the provisioned infrastructure. These dashboards provide real-time insights into key parameters such as CPU usage, memory utilization, network activity, and overall system availability. By continuously tracking these metrics, the system ensures that the telecommunication infrastructure operates efficiently and can handle varying workloads without performance degradation.
In addition to real-time dashboards, the system generates reports that capture resource utilization, deployment status, and system logs. These reports help in understanding how effectively the infrastructure resources are being used and assist in identifying any issues during the provisioning or execution process. Logs

play a crucial role in debugging, auditing, and maintaining system reliability by recording all significant activities and errors.

Furthermore, the Infrastructure as Code (IaC) scripts themselves act as a model representing the desired state of the infrastructure. These models enable consistency, repeatability, and automation in the deployment process. By using such models, the system ensures that infrastructure can be recreated or modified efficiently, supporting scalability and reliable operations in the telecommunication environment.

3. Key outcomes

The implementation of the IaC-based provisioning system resulted in a significant improvement in the efficiency and reliability of infrastructure deployment. The automation of provisioning processes reduced manual effort and minimized human errors, leading to faster and more consistent deployment of telecom infrastructure. Tasks that traditionally required considerable time and resources were completed in a much shorter duration, enhancing overall productivity.

The project also ensured better resource management and scalability. The infrastructure could be easily scaled up or down based on demand, making it suitable for dynamic telecommunication environments. Additionally, maintaining infrastructure through code improved consistency across different environments, reducing configuration issues and ensuring stable system performance.

Another important outcome of the project is the establishment of a structured and repeatable deployment model. With the integration of version control and monitoring mechanisms, the system became easier to manage, track, and optimize. This not only improved system reliability but also provided a strong foundation for future enhancements and integration with advanced technologies in telecom systems.

Conclusion

The IaC-based provisioning system for telecommunication successfully demonstrates how infrastructure automation can improve efficiency, reliability, and scalability in modern telecom environments. By replacing manual provisioning with code-driven deployment, the project reduces human errors, ensures consistency across different environments, and accelerates the overall deployment process. The use of Infrastructure as Code enables a structured and repeatable approach, making infrastructure management more organized and efficient.

The project also highlights the importance of integrating version control and monitoring mechanisms to maintain system stability and performance. With automated provisioning and real-time monitoring, the system becomes more adaptable to changing workload demands. Overall, the project provides a practical solution for managing telecom infrastructure using modern DevOps practices and cloud-based technologies.

Future Scope & Enhancements

The project can be further enhanced by integrating advanced features and technologies to make the system more robust and intelligent. One possible improvement is the implementation of CI/CD pipelines to enable continuous integration and automated deployment of infrastructure changes. This would further reduce deployment time and improve system reliability.

Another enhancement could involve incorporating advanced monitoring and alerting systems with real-time analytics to detect anomalies and predict system failures. The integration of AI and machine learning techniques can help in optimizing resource allocation and improving decision-making in telecom environments. Additionally, stronger security mechanisms such as automated compliance checks and encryption can be added to ensure data protection and system integrity.

The system can also be extended to support multi-cloud or hybrid cloud environments, increasing flexibility and reducing dependency on a single cloud provider. These enhancements would make the solution more scalable, secure, and suitable for large-scale telecommunication infrastructures in the future.